

- NOTES:
 1. ON HORIZONTAL INSTALLATIONS THE SENSOR MUST BE MOUNTED SO THE WRENCH FLATS ARE PARALLEL TO THE SURFACE OF THE PROCESS MATERIAL. THIS WILL ALLOW THE GAP TO DRAIN FREELY.

CERTIFIED	by	6	4-02-201	SA 7-12-01	COPYRIGHT 2002
PO #		5	8-99-332	JET 9-22-99	AMETEK DREXELBROOK
ENG		4	7-96-342	GLM 8-16-96	SCALE NONE
USER		3	3-96-248	GLM 4-19-96	UNLESS OTHERWISE STATED
		2	5-95-342	GLM 1-26-96	ALL DIMENSIONS IN INCHES (MM)
DE #		ISS.	EDO/DSR NO.	APP'D	DATE
					DR. CDW
					CK. JTB 2-27-02

AMETEK®
DREXELBROOK

205 KEITH VALLEY RD
 HORSHAM, PA 19044-9986

215-674-1234
 FAX 215-674-2731

INTEGRAL
 120/240 - VAC
 VeriGAP™ SWITCH
 MOUNTING

504-1000-001-CD1

SHT. 1 OF 2
 ISS. OF 2 6

NO. 504-1000-001-CD1
 SHT. 1 OF 2

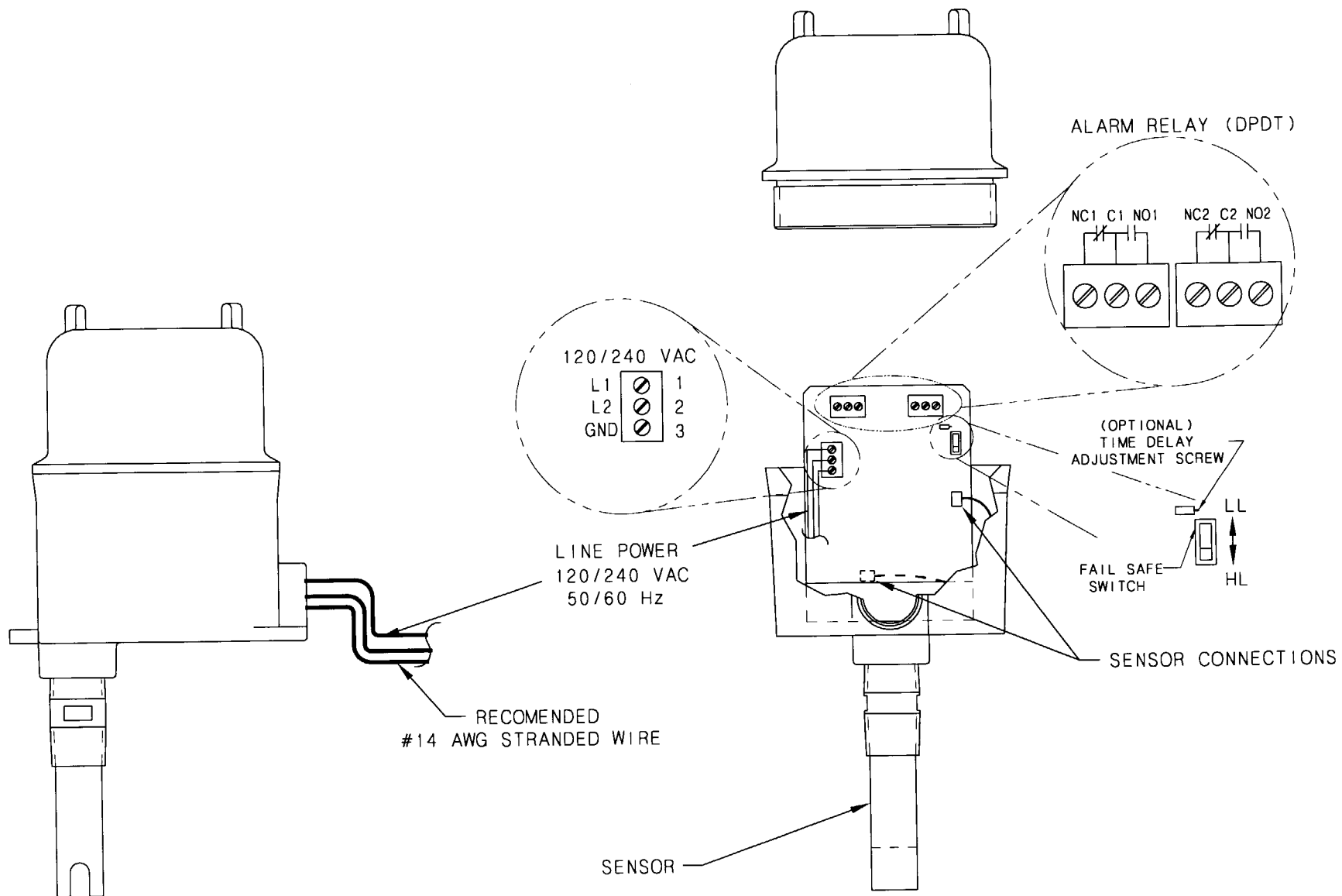

NO. 504-1000-001-CD1

CERTIFIED	by	6	4-02-201	<i>SA 7-12-02</i>	COPYRIGHT 2002
PO #		5	8-99-332	JET	9-22-99
ENG		4	7-96-342	GLM	8-16-96
USER		3	3-96-248	GLM	4-19-96
		2	5-95-342	GLM	1-26-96
DE #		ISS.	EDO/DSR NO.	APP'D	DATE
					CK. <i>TS 7-12-02</i>

AMETEK®
DREXELBROOK

205 KEITH VALLEY RD
HORSHAM, PA 19044-9986

215-674-1234
FAX 215-674-2731

INTEGRAL
120/240 - VAC
VeriGAP™ SWITCH
WIRING

504-1000-001-CD1

SHT. 2 OF 2
ISS. 6 OF 2