

NOTES:
 1. ON HORIZONTAL INSTALLATIONS THE SENSOR MUST BE MOUNTED SO THE WRENCH FLATS ARE PARALLEL TO THE SURFACE OF THE PROCESS MATERIAL. THIS WILL ALLOW THE GAP TO DRAIN FREELY.

CERTIFIED	by _____				COPYRIGHT 1996
PO #	_____				DREXELBROOK ENG CO.
ENG	_____				SCALE NONE
USER	_____				UNLESS OTHERWISE STATED ALL DIMENSIONS IN INCHES (MM)
DE #	_____	1	7-96-342	GLM 8-16-96	DR. CDW CK. <i>Wax</i>
		ISS	EDO/DSR NO.	APP'D	DATE

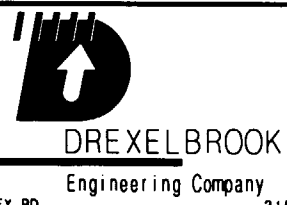

205 KEITH VALLEY RD
 HORSHAM, PA 19044-9986
 215-674-1234
 FAX 215-674-2731

INTEGRAL MOUNTING
 120/240 - VAC
 VeriGAP™ SWITCH WITH
 ADJUSTABLE INSERTION
 LENGTH

504-1000-1-CD3

SHT. 1 OF 2
 OF 2

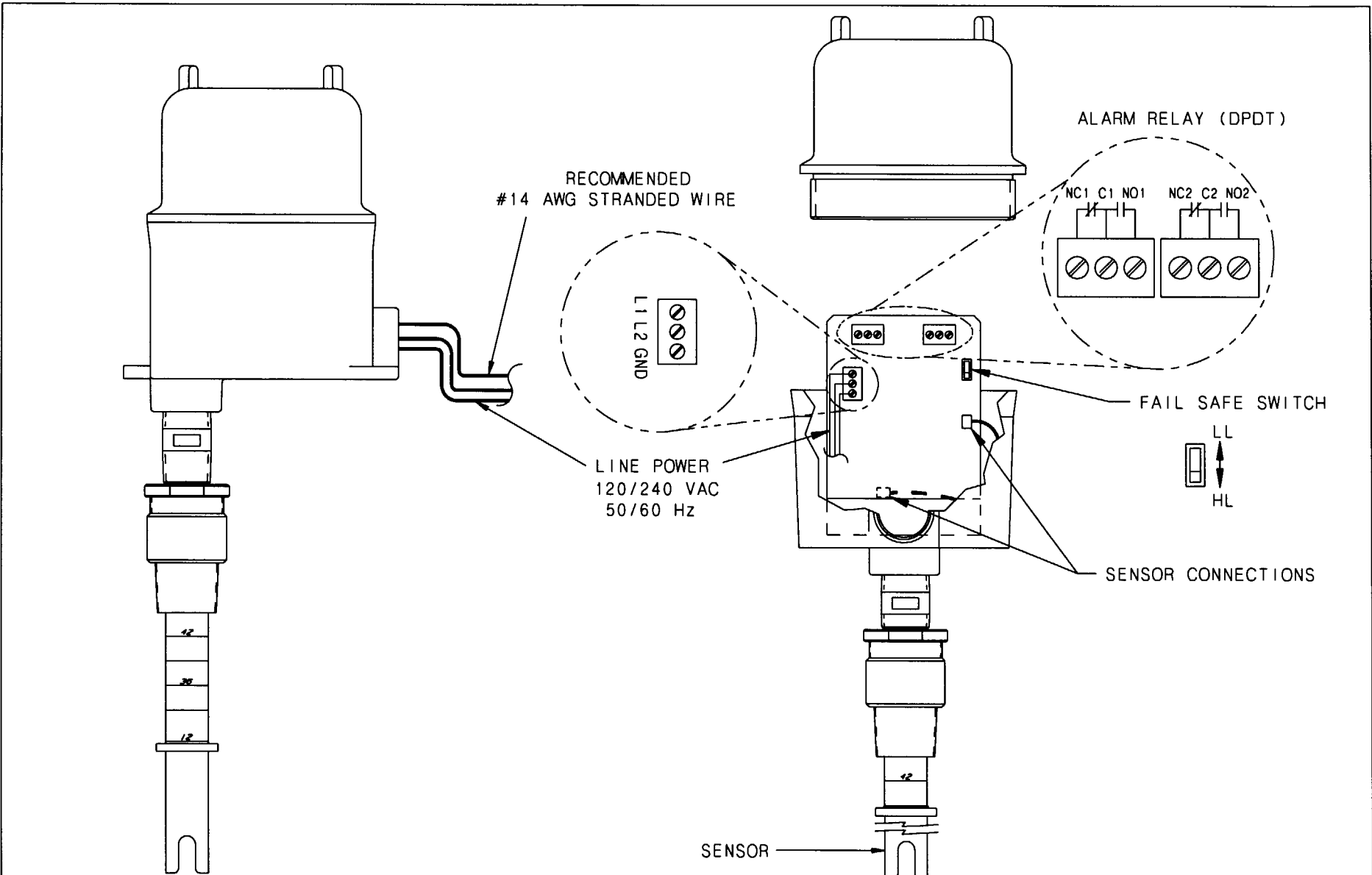

CERTIFIED	by _____			COPYRIGHT 1996
PO #	_____	_____	_____	DREXELBROOK ENG CO.
ENG	_____	_____	_____	SCALE NONE
USER	_____	_____	_____	UNLESS OTHERWISE STATED ALL DIMENSIONS IN INCHES (MM)
ISS	1	7-96-342	GLM 8-16-96	DR. CDW
EDO/DSR NO	_____	_____	_____	CK. <i>WVL</i>
APP'D	_____	_____	_____	205 KEITH VALLEY RD HORSHAM, PA 19044-9986
DATE	_____	_____	_____	215-674-1234 FAX 215-674-2731



DREXELBROOK
Engineering Company

INTEGRAL WIRING
120/240 - VAC
VeriGAP™ SWITCH WITH
ADJUSTABLE INSERTION
LENGTH

504-1000-1-CD3 SHT. 2 OF 2 ISS 1